

Courses
down the
River
S. 58 1/2 W 177 ft
West 54 "

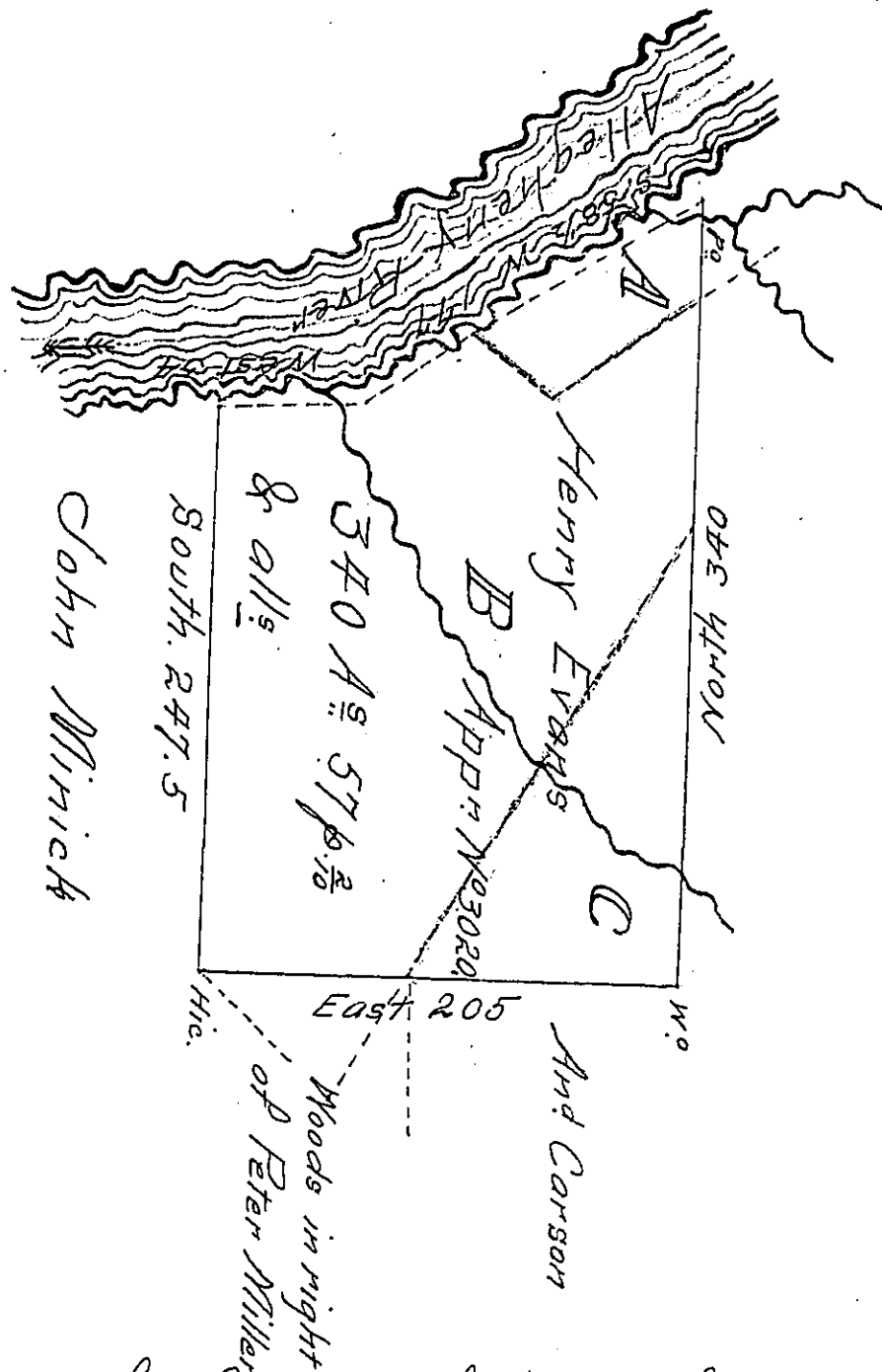

In Pursuance of a Contract of the 1st of Nov: 1827 with the Members of the board of Property of the State of Penna and the Authority therein given, there was Surveyed & Calculated by virtue of an App: No. 3020. granted by the Proprietary Government to Henry Evans the 11th of Ap: 1769. the above described Tract of Land. Situate at the Mouth of Dicks Run or Creek in Plumb Township Allegheny County. Containing three hundred & forty acres fifty Seven ^{1/2} & all ^{1/2}

Gabriel Heister Jr Esqr

Rob. Beatty

Surv: Gen: Penna

June 5th 1828.

N.B. That part of the above Survey represented by the dotted lines at A. interferes with a Survey of Alexander Esqr in right of John Lytle upon App: No 322 dated 1769. executed 21st June 1769 Patented

B. Represents a part of a Survey of William McCreery in right of Peter Miller upon Wt dated 3^d September 1776

C. Represents a part of a Survey of Andrew Carson upon Wt of July 1773. Patented

No 322 - Patented
Peter Miller - Patented
Andrew Carson - "

- Say 16th

IN TESTIMONY that the above is a copy of the original remaining on file in the Department of Internal Affairs of Pennsylvania, made conformably to an Act of Assembly approved the 16th day of February, 1833, I have hereunto set my Hand and caused the Seal of said Department to be affixed at Harrisburg, this sixth day of May 1909.

Henry Horck
Secretary of Internal Affairs.